

FRONT ELEVATION

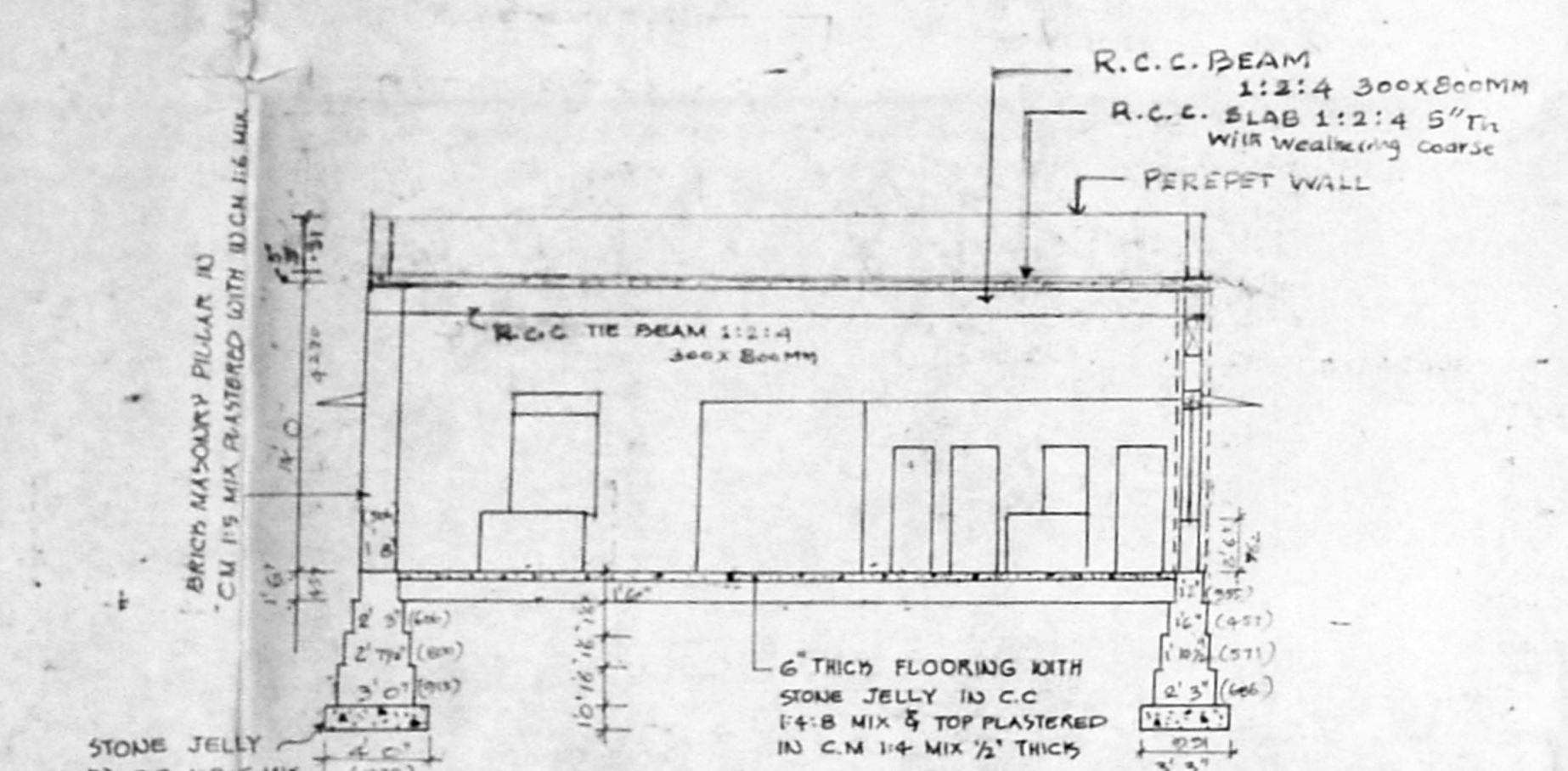

SECTION ON 'AB'

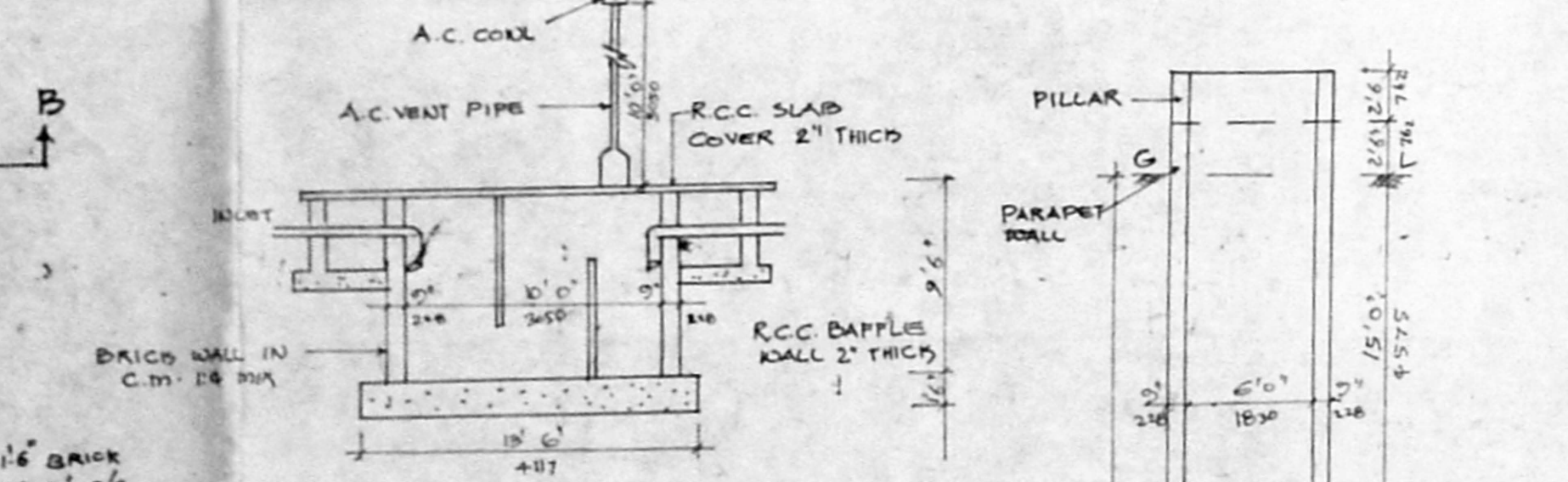

SECTION ON 'CD'

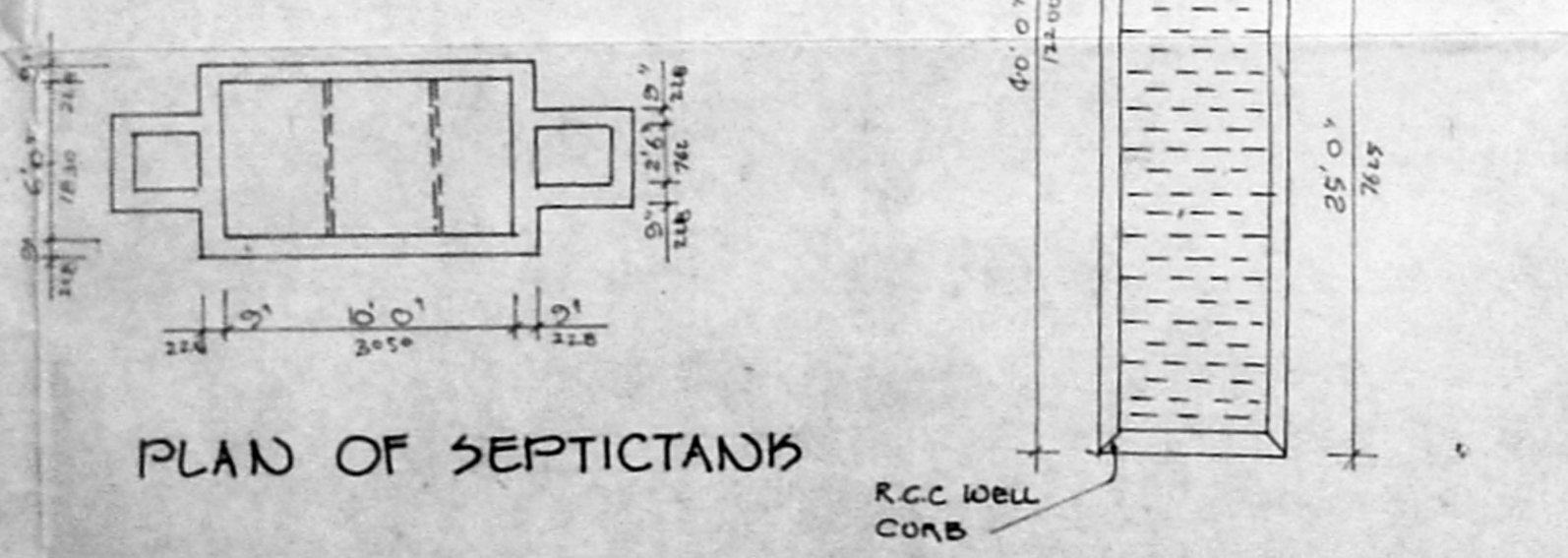

PLAN OF SEPTIC TANK

SECTION OF WELL

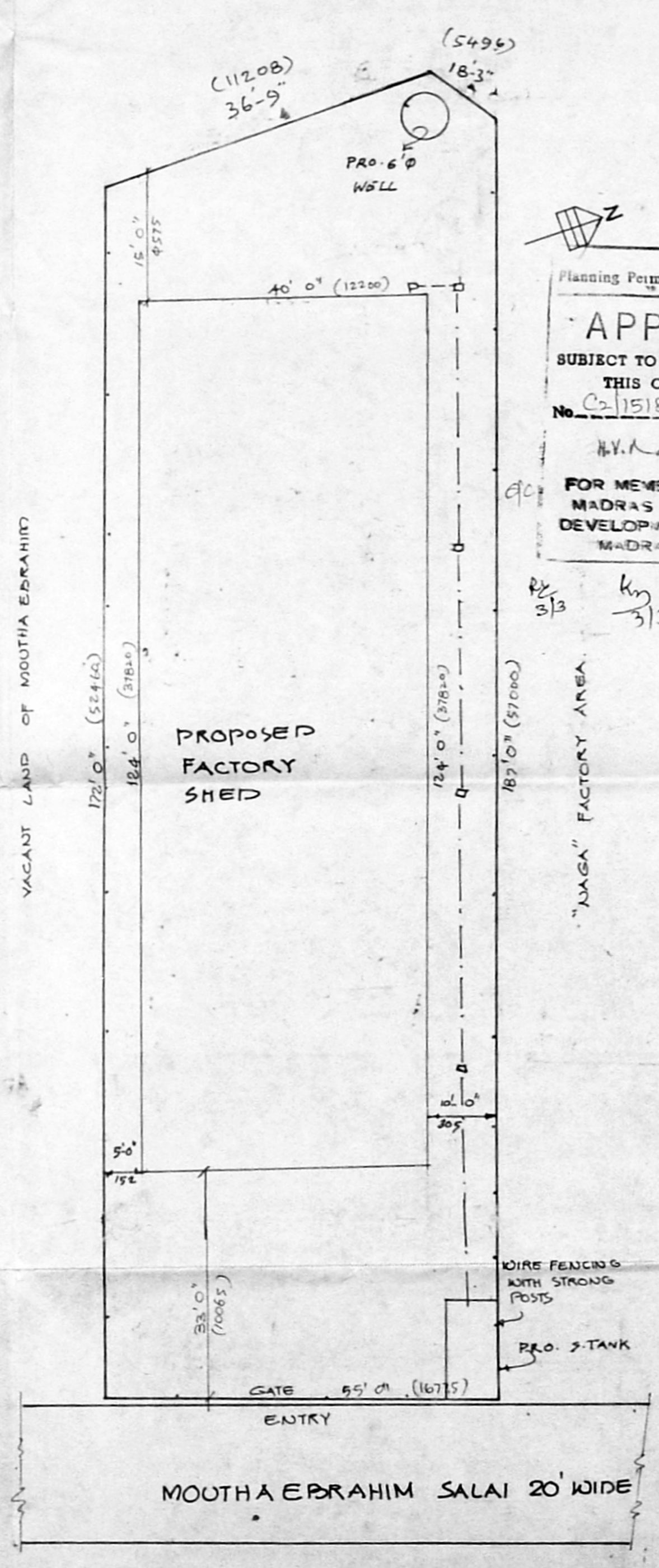

SITE PLAN SCALE: 1" = 16'0" [1:200]

Planning Permit No. C/PP/19
APPROVED
 SUBJECT TO THE CONDITIONS IN THIS OFFICE LETTER.
 No. C-115186/13 Date 2-3-74
 H.V. ...
 4/13/74
 FOR MEMBER SECRETARY
 MADRAS METROPOLITAN
 DEVELOPMENT AUTHORITY
 MADRAS 600 008

TOPO PLAN
 SCALE: 1" = 66'0" [1:800]

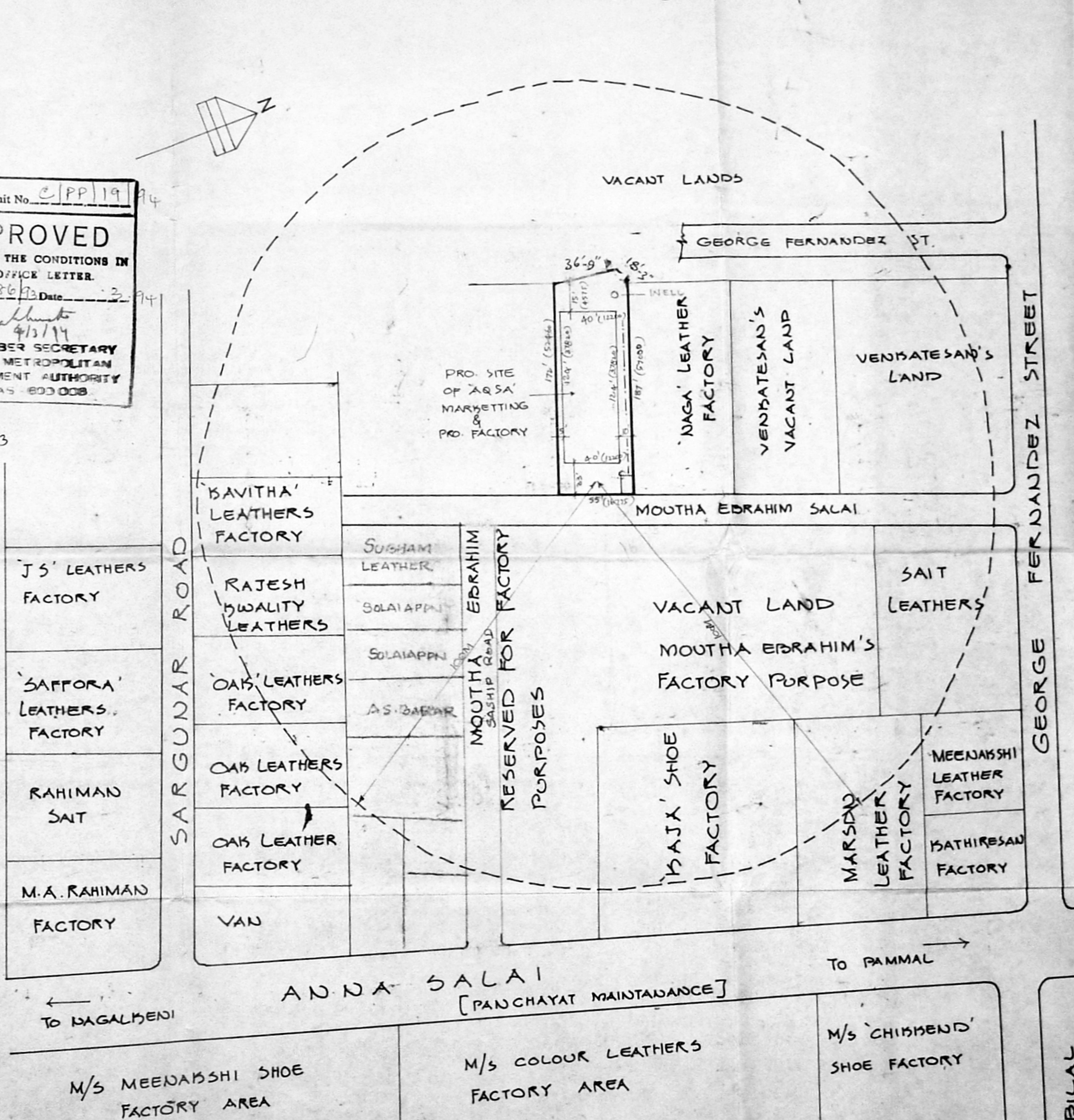

REF. NO.	MACHINERY DETAILS	H.P.
1	MILLING MACHINE 2 NOS EACH 5HP	10 HP
2	SKYING MACHINE 2 NOS EACH 7.5HP	15 HP
3	POLISHING MACHINE 1 NO	5 HP
4	STRICHING MACHINE 2 NOS.	20 HP
TOTAL		50 HP

SER.	DETAILS OF JOINERIES	FOOT	METERS
1	'DR' DOOR STEEL WITH ROLLING SHUTTER	10' x 10'	3.0 x 3.0
2	'DR1' - DO -	8' x 8'	2.45 x 2.45
3	'DR2' - DO -	6' x 8'	1.88 x 2.45
4	GD. DOOR GLAZED WITH WOODEN FRAMES	3'6" x 7'	1.06 x 2.18
5	'D' DOOR WITH PLAIN A.C. SHEETS	2'6" x 6'	0.76 x 1.88
6	'W' WINDOW GLAZED	4' x 5'	1.21 x 1.52
7	'V' VENTILATOR HOSPITAL TYPE	4' x 2'	1.21 x 0.60
8	'V' R.C.C. VENTILATOR	2' x 1'	0.60 x 0.30

DETAILS OF PLOTS		
AREA	SFT	SQ. M
PLOT	9872	917.10 M ²
FACTORY BUILDING [PUNTH]	4960 SFT	460.78 M ²

PROPOSED CONSTRUCTION OF FINISHED LEATHER GOODS FACTORY IN S. NO: 122/31C, MOUTHABRAHIM STREET, PAMMAL VILLAGE SAIDAPET TALUK, CHENGAI ANNA DISTRICT WITH IN PAMMAL TOWN PANCHAYAT AREA FOR 'AQSA' MARKETING SCALE: 1" = 8'0" (1:100)

COLOUR INDEX	
PROPOSED	[Symbol]
ROADS	[Symbol]
BOUNDARY	[Symbol]

'AQSA' MARKETING MADRAS

G. Subramanian
 S. Subramanian D. (D.C.E.)
 LICENSED SURVEYOR
 ANANDUR MUNICIPALITY
 156, 12th Street, Balaji Nagar
 Annapuram, Madras-600 070.
 LICENSED SURVEYOR